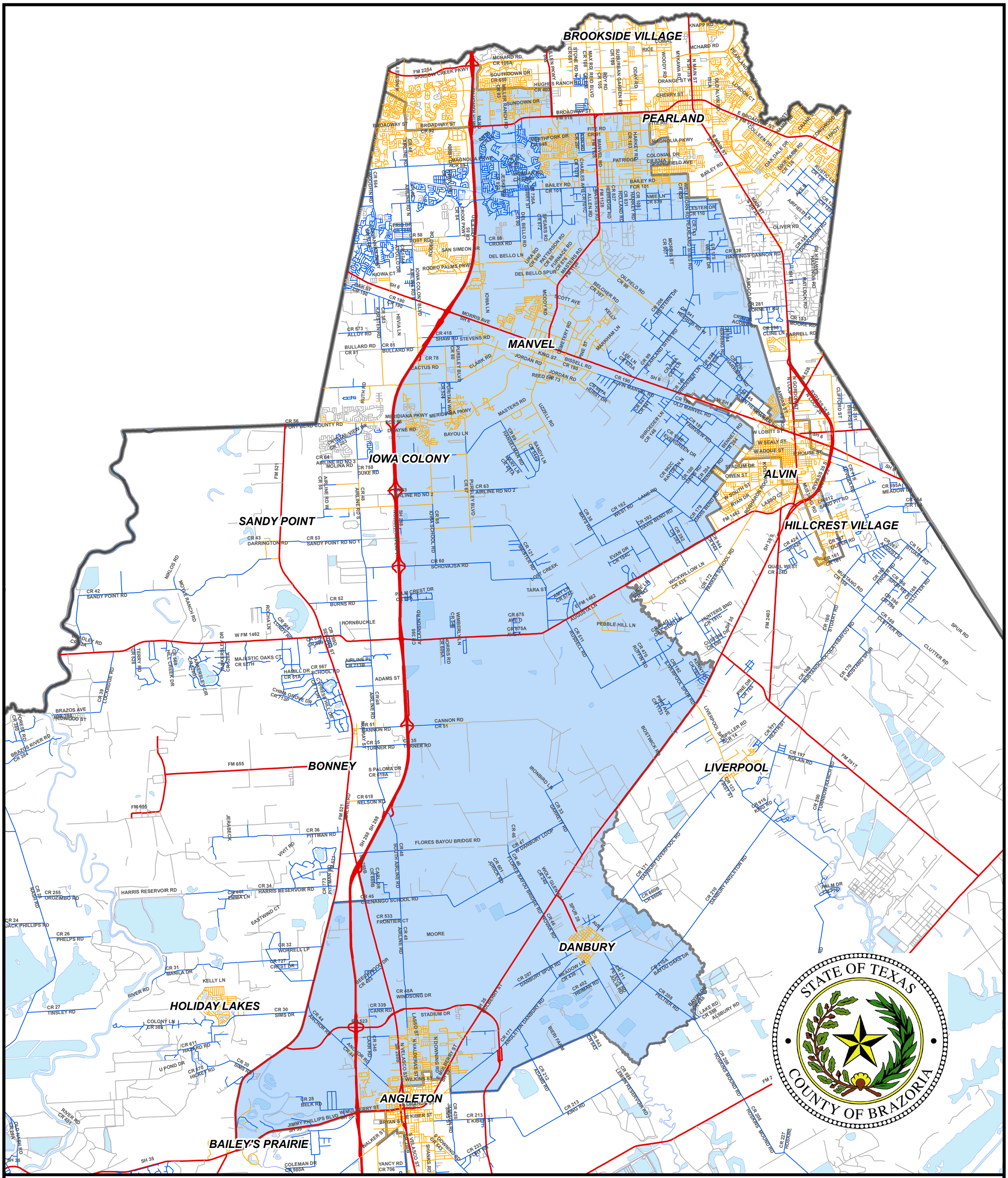

Roads

- State Hwys
- County Roads
- City Street
- Private Street

Commissioners' Precinct

- Pct. 1
- Pct. 2
- Pct. 3
- Pct. 4

N

0 1.25 2.5 5 Miles

Brazoria County Precinct 2

January 2023

Ryan Cade
Commissioner